



Northeast Wisconsin Retina Associates, sc Referral Form

Specialists in
Treatment of the
Retina, Macula
and Vitreous

Rajeev Buddi, MD, MPH
Benjamin J. Ernst, MD
Charles Hejny, MD
Khalid S. Kahook, MD
John P. Rosculet, MD

GREEN BAY
480 Pilgrim Way, Suite 1305
Green Bay, WI 54304
920-592-0111
920-592-1146 fax

Patient name _____

Referred by _____

Phone _____

Phone _____

Date of birth _____

Date _____

Symptoms/history:

Fundus findings:

Examination findings:

OD

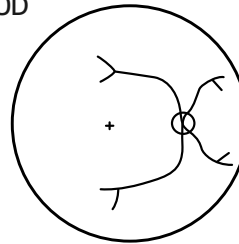

OS

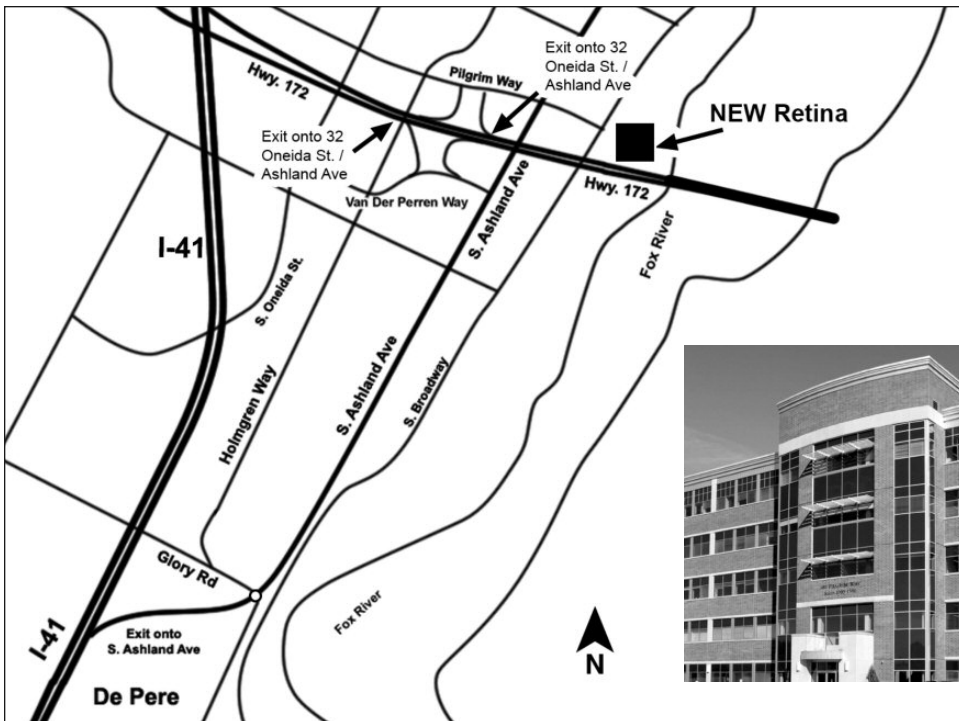
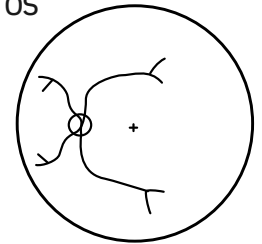

DIRECTIONS TO GREEN BAY OFFICE

480 Pilgrim Way, Suite 1305
Green Bay, WI 54304

FROM I-41 SOUTH

- From US Hwy 41 exit east onto WI Hwy 172
- From Hwy 172 exit onto 32 Oneida St / Ashland Ave
- Turn left onto Vanderperren Way
- Turn left onto S Ashland Ave
- Turn right onto Pilgrim Way

FROM I-41 NORTH

- Exit onto Ashland Ave
- Turn right onto Pilgrim Way

FROM 172 WEST

- From WI Hwy 172 west
- Exit onto 32 Oneida St / Ashland Ave
- Turn right onto Pilgrim Way

Centrally located next to Hwy 172 in Ashwaubenon, Northeast Wisconsin Retina Associates can be easily reached from Green Bay, surrounding communities in northeast Wisconsin and Michigan's Upper Peninsula.

Visit our website for additional directions and our 5 locations: www.NewRetinaMD.com